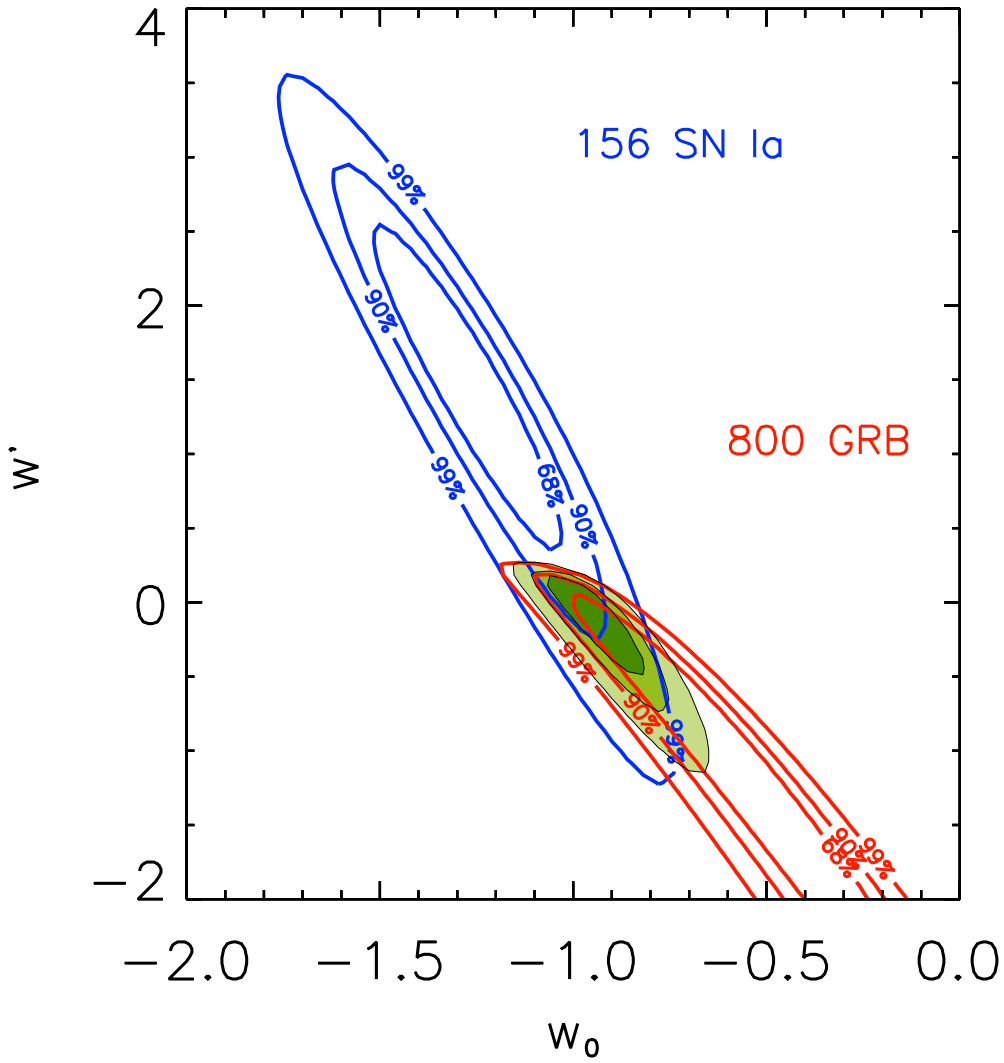
156 SN Ia
800 GRB
99%
90%
68%
99%
90%
68%
99%
90%
68%
99%
90%
68%
4
2
0
−2
−2.0
−1.5
−1.0
−0.5
0.0
w'
w0